

GEORGE T. DUNHAM
SURVEYING & SUBDIVIDING
DELAVER, WISCONSIN

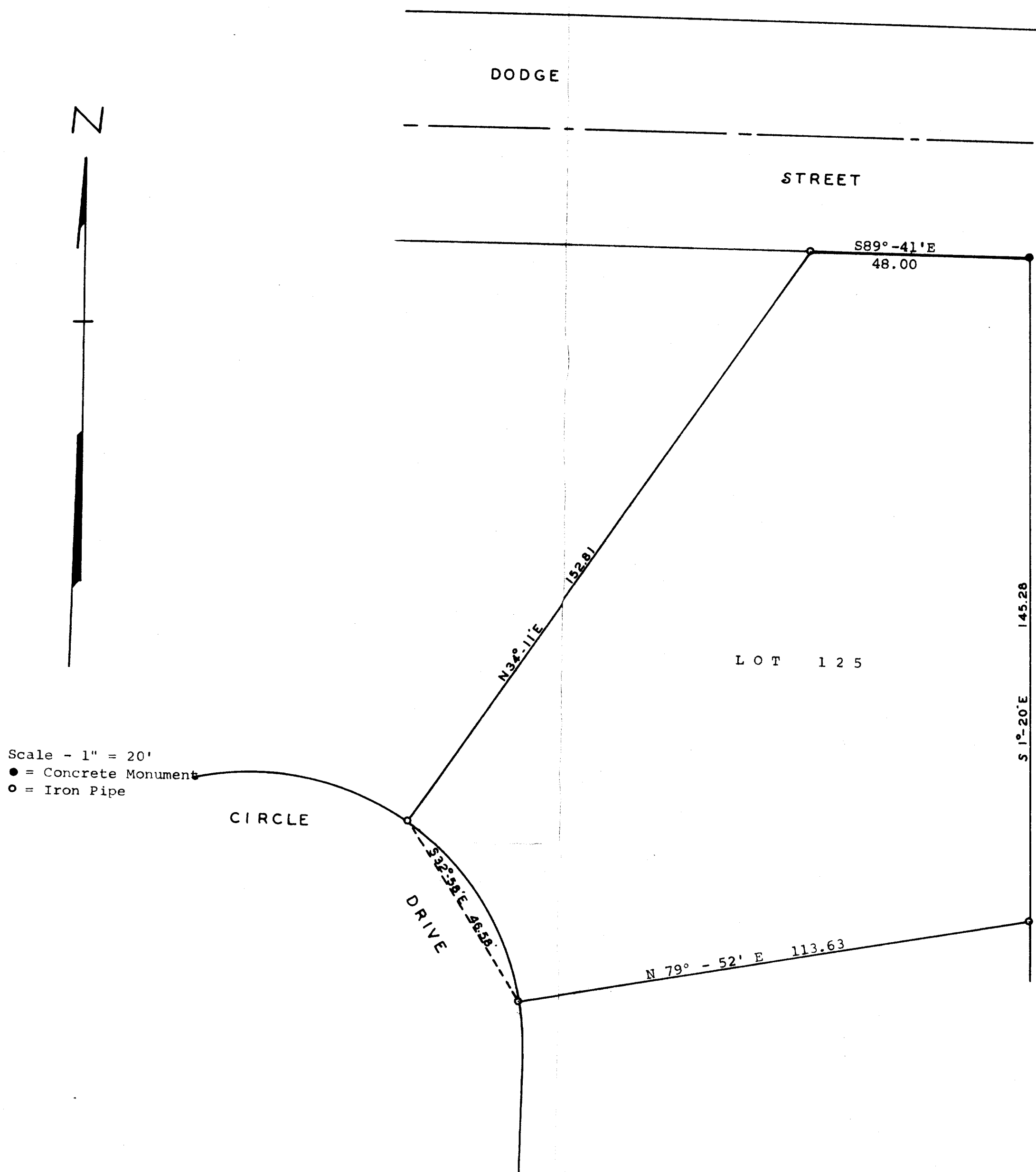

STATE OF WISCONSIN) SS
COUNTY OF WALWORTH)

I, George T. Dunham, Surveyor, certify that I have surveyed the property described as follows,

Lot 125 of Sturwood Addition No. 7 located in the City of Lake Geneva, Walworth County, Wisconsin, and that the plat shown above is an accurate survey and a true representation thereof and correctly shows the exterior boundary lines and that there are no buildings on said lot at this time. August 22, 1972

George T. Dunham
George T. Dunham, Surveyor

